

# Stauffer Ranches

**BRED & OWNED** • Pincher Creek



**TWO YEAR OLD  
BLACK ANGUS BULLS**

THURSDAY • 1pm  
**FEBRUARY 11** 2016  
FORT MACLEOD AUCTION, FORT MACLEOD, AB

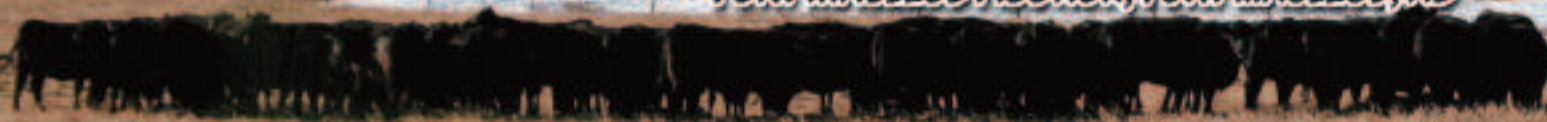

# Welcome to Stauffer



*Stacey & Michel  
Merrick, Ellie Kate, C.W. & Lachlan*



## STAUFFER RANCHES

It is with great pride we welcome our industry friends to our annual bull sale!

Each year brings the anticipation of the new genetics on offer in our program. We accept the responsibility as seedstock producers to continue to search and acquire the best possible genetics for our ranch environment and yours.

Cattle with forageability, proper structure, eye appeal, length of body, ability to move out and travel well and

having a strong maternal base is what we strive for in this offering.

We have a tremendous selection of bulls from Rush Lake, Old Post, Density, and Fort Rock. These are our four main sire groups bred with uniformity and depth. On offer is a select group of calving ease bulls as well as some high performance bulls.

As a first, we did some carcass evaluation on our bulls as noted on Page #3.

I look forward to any inquiries prior to the sale.

Please join us for a steak and social time following the sale.

Yours truly,

Stacey C. Stauffer - Stauffer Ranches

### **Ranch Staff**

- **Stephen Hochstein**
- **Jeff High**
- **Cody Blackmore**
- **Cord Delinte**
- **Marie-Helene Hochstein**

### **Haying & Harvest**

- **Cal Olson**

Catalogue is online at:

**[www.staufferranches.com](http://www.staufferranches.com)**

**PLEASE BRING THIS CATALOGUE WITH YOU TO THE SALE**

PHOTOGRAPHY: Grant & LauraLee Rolston

# Ranches Bull Sale!

Bred & Owned 2 Year Old Black Angus Bull Sale

**Thursday • FEBRUARY 11, 2016**

1:00 p.m. (MST) - Fort Macleod Auction (Fort Macleod, AB)

**75 BULLS SELL** *The bulls will be in the Fort Macleod Auction yards, Wednesday, February 10th, 2016, for your inspection prior to the sale.*

• **Sale Day Phones** •

**(403) 627-8229 (Stacey's Cell)      S.A.L.E. - (403) 627-7776**

- All bulls BVD Tested Free
- All bulls sell in Catalogue Order
- All bulls have been semen evaluated by Schunicht Veterinary Services Ltd. (Okotoks, Alberta)

• **Sale Staff** •

Auctioneer - Brent Carey  
403-650-9028

Ringman - Justin Keeley  
403-627-6534

Ringman - Ryan Dorran  
403-507-6483

Ringman - Nate Marin  
306-869-7130



Office: 403-627-2190      Stacey Cell: 403-627-8229  
Fax: 403-627-2650      Email: [sranches@telus.net](mailto:sranches@telus.net)

# Thank You, Kennedy Family!

Dean & Tammy Kennedy



Logan, Jayden, Olivia Lee, Amy & Matthew

Many thanks to Dean and Tammy and their family for their dedication and commitment to being a part of our program and the Angus breed.

Many good times and ideas were shared, Dean and Tammy's input was greatly appreciated!

We all enjoy the cattle business and both of our ranches will continue on in their own direction.

## Western Work

*"More than just tack - It's a work of art!"*

In previous sales John Loree and Ralph Nelson have brought together some tremendous western craftsmanship. They enjoy the heritage of our business and are a real asset with the quality gear and art they create.

They are, indeed, a pair of interesting gentlemen to visit with and we enjoy having them part of our day!

John Loree – Nanton, Alberta  
403.646.5570 or 403.603.8772

Ralph Nelson – High River, Alberta  
403.652.0601

Ralph Nelson & John Loree displaying some of their craftsmanship



## Sale Site

FORT MACLEOD AUCTION  
(Southern Alberta Livestock Exchange)  
Junction of Hwy. #2 & Hwy. #3

Sale Date: FEBRUARY 11, 2016  
Thursday • 1:00 P.M.

### DELIVERY OF SALE BULLS

Stauffer Ranches will provide delivery on your bulls the following days shortly after the sale.

Being that we have to remove the bulls from Fort Macleod Sales Yard in a safe and timely matter, where possible to bring a trailer to assist in this would be appreciated!



## “Give Me A Call”

Jim Nugent needs no introduction in the bull sale business. We are very pleased to have Jim at our sale to be a sale representative for those who may not be able to attend.

Jim is not here to sell you bulls, he wants to help you buy the ones you want.

*“Need a good bull, can’t make the sale?  
Give me a call!”*

**1-204-841-0113**

## Ultrasound Results

In December of ‘15, Windy Ridge Ultrasound (Rod Wendorff), did a carcass evaluation for our current sale bulls that will be on offer on February 11, 2016.

As many of you may be aware, upon weaning our bulls are growing their first winter to gain 2.5 – 3.0 lbs/day. May 1 to October 1 they run on primarily native grass traveling the coulees here on the ranch. After the fall gather they go onto the developmental ration until sale time. These bulls were on feed for approximately 70 days prior to the ultrasound.

The results generated and recorded were very rewarding to see. On average the bulls had a “*Weight Adjusted Ribeye*” of 1 square inch per one hundred pounds. In other words, an 1800 lb. bull would yield an 18 inch ribeye. Furthermore, the most satisfying result was the marbling score. Our group of bulls, on average, scored 5.46 for marbling (between 5 – 6 is an AAA).

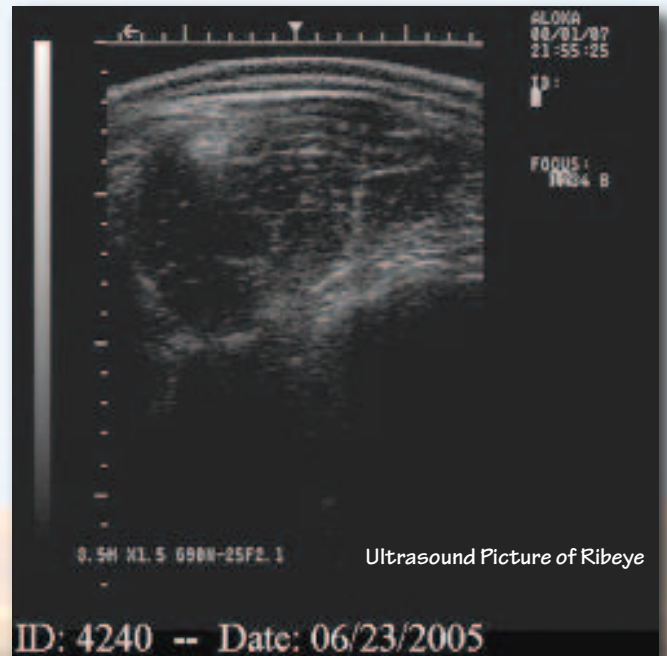

*“Based upon the ultrasound results of Stauffer Ranches sale bulls I can see that these bulls will sire progeny that should have no problem going CAB. Stacey has been adding proven high carcass quality bulls to his breeding pen and is now reaping the rewards of being able to offer to you this exceptional group of bulls. It is always nice to see bulls that can produce these high quality carcasses on more of a growing ration than a finishing ration. With carcass qualities being more heritable than birth weights, weaning weights or yearling weights, you can be confident that these bulls will sire calves that will be in great demand by those looking for high marbling, high yielding cattle.” - Rod Wendorff, Windy Ridge Ultrasound Inc., December 2015.*



We continue to strive to raise the kind of cattle that make the Angus breed famous – mothering ability, lots of vigor at birth, great conformation on feet, legs and udders, as well as the feedlot traits widely accepted from gain to feed conversion to carcass traits.

Looking at our program as a whole, not as individuals, you’ll find we provide a lot of these traits in a balanced approach.



# Herd Bulls

*In our program, we feel it to be very important to run our herd bulls with a large group of cows. We do no E.T. work and have done very limited A.I. work.*

**A**



**A**

**WIWA CREEK RUSH LAKE 71'12**

*The breeding value of Rush Lake here at our ranch is remarkable. His calf crops continue to get stronger exhibiting those traits that are highly sought after—great hair coats, super structure, calving ease & performance. We look forward to his first daughters calving this spring!*

**B**



**B**

**SAV004 DENSITY 4536**

*This bull needs little introduction in the Angus breed. His females are sought after for their maternal value the Angus breed is known for. The sons in this sale will pass on those traits as well!*

Being able to travel and settle a lot of cows naturally is a benefit to our program as well as to our customers'.

# Herd Bulls



C

**SFL FORT ROCK 11F (AMD)**

The sons from the original Fort Rock bloodlines mature into real power houses for meat & performance and as structurally sound as any cattle you will find. Look at this year's offering!



D

**LLB 878 OLD POST**

Used as an A.I. sire in the spring of 2013, sold for \$40,000 in the LLB Sale where he was along side of his beautiful Net Worth mother.

Lot #129

Pen #1



129

MALE SAR 129B MARCH 26 2014 #1790633

**RAFTER S HARVESTOR 129B**

BW: 82 lbs. AOD: 3 205D Wt: 775 lbs.

SA V HERITAGE 6295 AMF CAF NHF DDF  
SA V HARVESTOR 0338 AMF CAF NHF DDF (1633982)  
SA V EMBLYNETTE 7749 CAF

CAR DUKE 104  
SA V BLACKCAP MAY 4136 CAF  
SA V NET WORTH 4200 AMF CAF NHF DDF  
SA V EMBLYNETTE DIAMOND 6377

WIWA CREEK MONARCH 6'08  
SAR BRIDE 105Y (1631838)  
SAR BRIDE 150R

SWITZ MONARCH 7R  
WIWA CREEK EVERGREEN 37L 38'04  
WIWA CREEK KRUGERRAND 223'02  
SAR BRIDE 101

162

MALE SAR 162B APRIL 01 2014 #1790653

**RAFTER S HARVESTOR 162B**

BW: 92 lbs. AOD: 3 205D Wt: 678 lbs.

SA V HERITAGE 6295 AMF CAF NHF DDF  
SA V HARVESTOR 0338 AMF CAF NHF DDF (1633982)  
SA V EMBLYNETTE 7749 CAF

CAR DUKE 104  
SA V BLACKCAP MAY 4136 CAF  
SA V NET WORTH 4200 AMF CAF NHF DDF  
SA V EMBLYNETTE DIAMOND 6377

WIWA CREEK MONARCH 6'08  
SAR ROSEBUD 53Y (1631770)  
SAR ROSEBUD 100M

SWITZ MONARCH 7R  
WIWA CREEK EVERGREEN 37L 38'04  
WIWA CREEK STOCKMAN 48'95  
SFL MISS ROSEBUD 4F

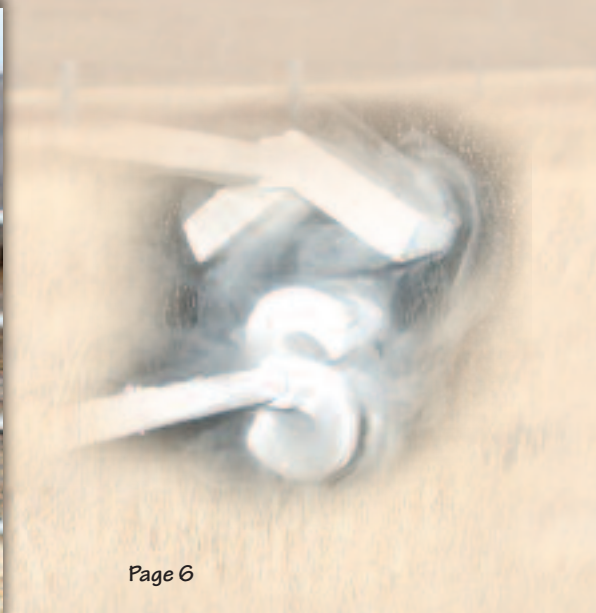



77

MALE SAR 77B MARCH 21 2014 #1790605

**RAFTER S DENSITY 77B**

**BW: 89 lbs. AOD: 6 205D Wt: 661 lbs.**

S A V 8180 TRAVELER 004 DMF DWF AMF CAF NHF OSF DDF  
**S A V 004 DENSITY 4336 AMF CAF NHF DDF (1266311)**  
S A V MAY 7238 CAF DDF

SITZ TRAVELER 8180 AMF CAF NHF DDF  
BOYD FOREVER LADY 8003  
LEACHMAN RIGHT TIME DMF AMF  
S A R PROSPECTOR MAY 9124 DDF  
SITZ ALLIANCE 6595 DMF AMF CAF NHF DDF  
TZ LACEY 8L  
SAR BORDER 62L  
SAR FLORESS 153M

T Z PRIDE 8P  
**SAR FLORESS 51U (1445562)**  
SAR FLORESS 51P



Pen #1

Lot #77

88

MALE SAR 88B MARCH 22 2014 #1790613

**RAFTER S DENSITY 88B**

**BW: 91 lbs. AOD: 5 205D Wt: 673 lbs.**

S A V 8180 TRAVELER 004 DMF DWF AMF CAF NHF OSF DDF  
**S A V 004 DENSITY 4336 AMF CAF NHF DDF (1266311)**  
S A V MAY 7238 CAF DDF

SITZ TRAVELER 8180 AMF CAF NHF DDF  
BOYD FOREVER LADY 8003  
LEACHMAN RIGHT TIME DMF AMF  
S A R PROSPECTOR MAY 9124 DDF  
DOUBLE AA WINSTON 66201  
F-R 60B LASS 01  
SAR STOCKMAN 90K  
SAR BLUEBIRD LASS 79J

F-R 662 LAD 4011  
**SAR BLUEBIRD 357W (1503248)**  
SAR BLUEBIRD 50N



Lot #72

72

MALE SAR 72B MARCH 20 2014 #1790599

**RAFTER S DENSITY 72B**

**BW: 89 lbs. AOD: 5 205D Wt: 814 lbs.**

S A V 8180 TRAVELER 004 DMF DWF AMF CAF NHF OSF DDF  
**S A V 004 DENSITY 4336 AMF CAF NHF DDF (1266311)**  
S A V MAY 7238 CAF DDF

SITZ TRAVELER 8180 AMF CAF NHF DDF  
BOYD FOREVER LADY 8003  
LEACHMAN RIGHT TIME DMF AMF  
S A R PROSPECTOR MAY 9124 DDF

SAR SILVER PRIDE 77S  
**SAR ANNIE 46W (1503092)**  
SAR ANNIE 99M

T Z PRIDE 8P  
SAR MISS MORRISON 34N  
SAR KODIAK 18K  
SAR ANNIE K 27J



Lot #72

44

MALE SAR 44B MARCH 16 2014 #1790572

**RAFTER S DENSITY 44B**

**BW: 82 lbs. AOD:2 205D Wt: 706 lbs.**

S A V 8180 TRAVELER 004 DMF DWF AMF CAF NHF OSF DDF  
**S A V 004 DENSITY 4336 AMF CAF NHF DDF (1266311)**  
S A V MAY 7238 CAF DDF

SITZ TRAVELER 8180 AMF CAF NHF DDF  
BOYD FOREVER LADY 8003  
LEACHMAN RIGHT TIME DMF AMF  
S A R PROSPECTOR MAY 9124 DDF

ANDERSON FORT ROCK 1002  
**RAFTER S BARBARA 307Z (1705806)**  
SAR BARBARA 57N

SAR FORT ROCK 91T  
REMINGTON ELENA 15T  
SAR STOCKMAN 90K  
SAR BARBARA 121K



Lot #67

67

MALE SAR 67B MARCH 19 2014 #1790595

**RAFTER S DENSITY 67B**

**BW: 92 lbs. AOD: 7 205D Wt: 670 lbs.**

S A V 8180 TRAVELER 004 DMF DWF AMF CAF NHF OSF DDF  
**S A V 004 DENSITY 4336 AMF CAF NHF DDF (1266311)**  
S A V MAY 7238 CAF DDF

SITZ TRAVELER 8180 AMF CAF NHF DDF  
BOYD FOREVER LADY 8003  
LEACHMAN RIGHT TIME DMF AMF  
S A R PROSPECTOR MAY 9124 DDF

SAR LANE 101N  
**SAR PANSY 118T (1392757)**  
SAR PANSY 111R

PR STOCKMAN 201  
SAR ERROLLINE 164L  
WIWA CREEK KRUGERRAND 214'02  
SAR PANSY 62H



Lot #67

216

MALE SAR 216B APRIL 17 2014 #1790691

**RAFTER S HESSTON 216B**

**BW: 84 lbs. AOD: 3 205D Wt: 740 lbs.**

HF KODIAK 5R AMF CAF NHF MAF DDF  
**SAR HESSTON 97X (1562684)**  
SAR GEORGINA 70H

SANDY BAR ADVANTAGE 43M DDF  
WILBAR RUBY 955N  
BELVIN BOARDWALK 11'92  
ABERLYNN GEORGINA 26'93  
SWITZ MONARCH 7R  
WIWA CREEK EVERGREEN 37L 38'04  
SAR SILVER PRIDE 77S  
SAR TIB ANNIE K 92P

WIWA CREEK MONARCH 6'08  
**SAR ANNIE K 67Y (1631781)**  
SAR ANNIE K 178U



Lot #67

Lot #241

Pen #2



241

**RAFTER S CHINOOK LAKE 241B**

BW: 79 lbs. AOD: 3 205D Wt: 785 lbs.

SOO LINE MOTIVE 9016  
**WIWA CREEK RUSH LAKE 71'12 (1663194)**  
 WIWA CREEK PRIDE 63'10

S A V BISMARCK 5682 AMF CAF NHF DDF  
**SAR DAISY 1Y (1631730)**  
 BROOKMORE DAISY 122W

HF KODIAK 5R AMF CAF NHF MAF DDF  
 TLA BEAUTY 5R  
 WIWA CREEK FULLBACK 19'07  
 WIWA CREEK PRIDE 94'06

G A R GRID MAKER AMF CAF NHF DDF  
 S A V ABIGALE 0451  
 S A V 004 DENSITY 4336 AMF CAF NHF DDF  
 BROOKMORE DAISY 212R CAC

36

**RAFTER S MOUNTAIN RUSH 36B**

BW: 84 lbs. AOD: 8 205D Wt: 681 lbs.

SOO LINE MOTIVE 9016  
**WIWA CREEK RUSH LAKE 71'12 (1663194)**  
 WIWA CREEK PRIDE 63'10

F-R 662 LAD 4011  
**SAR MATILDA 47S (1339036)**  
 SAR MATILDA 141M

HF KODIAK 5R AMF CAF NHF MAF DDF  
 TLA BEAUTY 5R  
 WIWA CREEK FULLBACK 19'07  
 WIWA CREEK PRIDE 94'06

DOUBLE AA WINSTON 662'01  
 F-R 60B LASS 01  
 WIWA CREEK STOCKMAN 25'95  
 SFL MATILDA LADY 1E



Lot #36

xxx

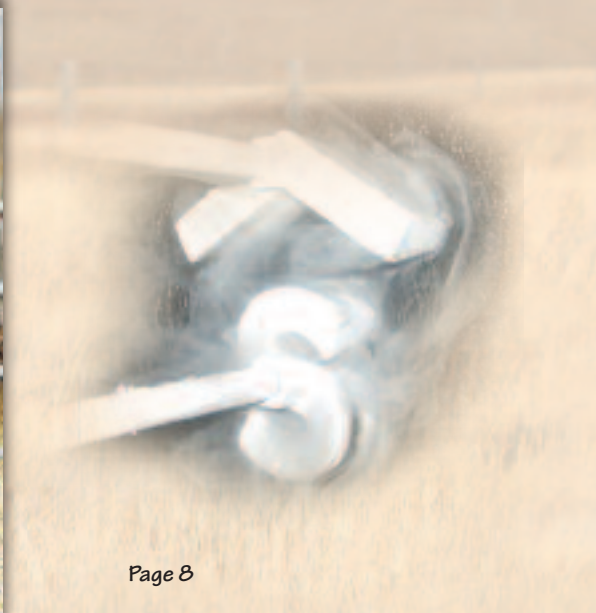

6

MALE SAR 6B FEBRUARY 14 2014 #1790550

**RAFTER S MASSEY 6B**

**BW: 87 lbs. AOD: 2 205D Wt: 689 lbs.**

SOO LINE MOTIVE 9016  
**WIWA CREEK RUSH LAKE 71'12 (1663194)**  
WIWA CREEK PRIDE 63'10

HF KODIAK 5R AMF CAF NHF MAF DDF  
TLA BEAUTY 5R  
WIWA CREEK FULLBACK 19'07  
WIWA CREEK PRIDE 94'06

SAR WATERTON 69U  
**RAFTER S LASS 312Z (1710865)**  
SAR LASS 188R

SAR WATERTON 2R  
SAR QUEEN MOTHER 16P  
WIWA CREEK KRUGERRAND 214'02  
SAR LASS 200L

70

MALE SAR 70B MARCH 20 2014 #1790600

**RAFTER S RUSH LAKE 70B**

**BW: 79 lbs. AOD: 10 205D Wt: 678 lbs.**

SOO LINE MOTIVE 9016  
**WIWA CREEK RUSH LAKE 71'12 (1663194)**  
WIWA CREEK PRIDE 63'10

HF KODIAK 5R AMF CAF NHF MAF DDF  
TLA BEAUTY 5R  
WIWA CREEK FULLBACK 19'07  
WIWA CREEK PRIDE 94'06

WIWA CREEK STOCKMAN 48'95  
**SAR GEORGINA 63P (1246793)**  
SAR GEORGINA 70H

APEX STOCKMAN 061  
WIWA CREEK ERICA 37'86  
BELVIN BOARDWALK 11'92  
ABERLYNN GEORGINA 26'93



Pen #2

Lot #6

19

MALE SAR 19B MARCH 11 2014 #1790559

**RAFTER S RUSH LAKE 19B**

**BW: 88 lbs. AOD: 2 205D Wt: 660 lbs.**

SOO LINE MOTIVE 9016  
**WIWA CREEK RUSH LAKE 71'12 (1663194)**  
WIWA CREEK PRIDE 63'10

HF KODIAK 5R AMF CAF NHF MAF DDF  
TLA BEAUTY 5R  
WIWA CREEK FULLBACK 19'07  
WIWA CREEK PRIDE 94'06

SAR SILVER PRIDE 180U  
**RAFTER S KARAMA 97Z (1705774)**  
SAR KARAMA 24M

SAR SILVER PRIDE 77S  
SAR ROSEBUD 15J  
WIWA CREEK STOCKMAN 48'95  
DOUBLE J KARAMA 97F



Lot #19

37

MALE SAR 37B MARCH 16 2014 #1790574

**RAFTER S RUSH LAKE 37B**

**BW: 86 lbs. AOD: 5 205D Wt: 669 lbs.**

SOO LINE MOTIVE 9016  
**WIWA CREEK RUSH LAKE 71'12 (1663194)**  
WIWA CREEK PRIDE 63'10

HF KODIAK 5R AMF CAF NHF MAF DDF  
TLA BEAUTY 5R  
WIWA CREEK FULLBACK 19'07  
WIWA CREEK PRIDE 94'06

F-R 662 LAD 4011  
**SAR BLACKBIRD 312W (1503074)**  
SAR BLACKBIRD 99R

DOUBLE AA WINSTON 662'01  
F-R 60B LASS 01  
SAR BORDER 62L  
SAR BLACKBIRD 7N

180

MALE SAR 180B APRIL 07 2014 #1790668

**RAFTER S RUSH LAKE 180B**

**BW: 78 lbs. AOD: 5 205D Wt: 725 lbs.**

SOO LINE MOTIVE 9016  
**WIWA CREEK RUSH LAKE 71'12 (1663194)**  
WIWA CREEK PRIDE 63'10

HF KODIAK 5R AMF CAF NHF MAF DDF  
TLA BEAUTY 5R  
WIWA CREEK FULLBACK 19'07  
WIWA CREEK PRIDE 94'06

SAR CRESCENT 86S  
**SAR BARBARA 11W (1503049)**  
SAR BARBARA 346T

F-R 662 LAD 4011  
SAR ROSEBUD 18N  
SAR BORDER 309R  
SAR BARBARA 78R

68

MALE SAR 68B MARCH 19 2014 #1790594

**RAFTER S RUSH LAKE 68B**

**BW: 81 lbs. AOD: 7 205D Wt: 680 lbs.**

SOO LINE MOTIVE 9016  
**WIWA CREEK RUSH LAKE 71'12 (1663194)**  
WIWA CREEK PRIDE 63'10

HF KODIAK 5R AMF CAF NHF MAF DDF  
TLA BEAUTY 5R  
WIWA CREEK FULLBACK 19'07  
WIWA CREEK PRIDE 94'06

SAR STOCKMAN 90K  
**SAR GEORGINA 168T (1392537)**  
SAR GEORGINA 54J

WIWA CREEK STOCKMAN 48'95  
LFE ERICA 81E  
FREEWAY OK 52F  
ABERLYNN GEORGINA 26'93



Lot #180



GRP

116

MALE SAR 116B MARCH 25 2014 #1790632

**RAFTER S HARVESTOR 116B**

BW: 84 lbs. AOD: 4 205D Wt: 802 lbs.

SA V HERITAGE 6295 AMF CAF NHF DDF  
SA V HARVESTOR 0338 AMF CAF NHF DDF (1633982)  
SA V EMBLYNETTE 7749 CAF

CAR DUKE 104  
SA V BLACKCAP MAY 4136 CAF  
SA V NET WORTH 4200 AMF CAF NHF DDF  
SA V EMBLYNETTE DIAMOND 6377

SAR SILVER PRIDE 77S  
SAR QUEEN MOTHER 43X (1562613)  
SAR QUEEN MOTHER 25T

T Z PRIDE 8P  
SAR MISS MORRISON 34N  
SAR WATERTON 2R  
SAR QUEEN MOTHER 16P

139

MALE SAR 139B MARCH 28 2014 #1790643

**RAFTER S FORT ROCK 139B**

BW: 92 lbs. AOD: 4 205D Wt: 775 lbs.

SAR FORT ROCK 91T  
ANDERSON FORT ROCK 1002 (1601135)  
REMINGTON ELENA 15T

SAR FORT ROCK 151R  
SAR EUGENE 87N  
K C F BENNETT TOTAL AMF CAF NHF DDF  
REMINGTON ELENA 38R

SAR RANGER 60U  
SAR ANNIE 162X (1562757)  
SAR ANNIE 181T

SAR WATERTON 2R  
SAR MISS MORRISON 34N  
SAR STOCKMAN 90K  
SAR ANNIE 99M

Lot #139



GRP

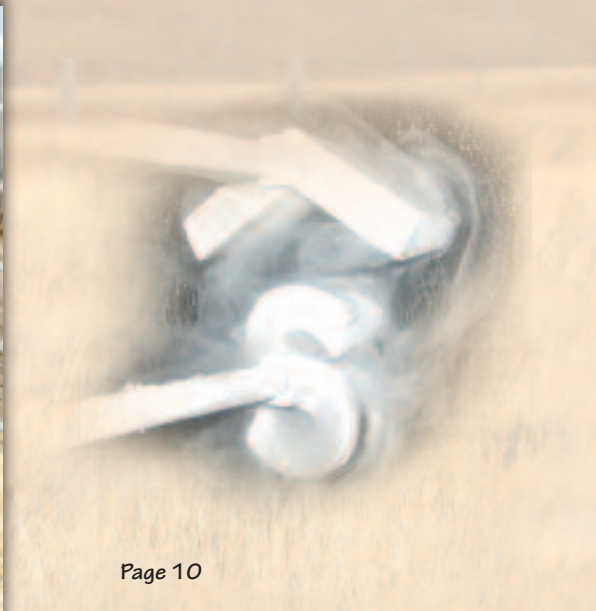

111

MALE SAR 111B MARCH 24 2014 #1792124

**RAFTER S OLD POST 111B**

BW: 81 lbs. AOD: 4 205D Wt: 689 lbs.

DOUBLE AA OLD POST BANDOLIER AMF CAF NHF DDF  
LLB OLD POST 878Z (1687642)  
MVF TIBBIE 139U

DOUBLE AA BLACKMAN 252'96  
DOUBLE AA ANNIE K 548'99  
S A V NET WORTH 4200 AMF CAF NHF DDF  
MVF TIBBIE 80R

SAR SILVER PRIDE 77S  
SAR MISS ROSEBUD 141X (1562730)  
SAR MISS ROSEBUD 24T

T Z PRIDE 8P  
SAR MISS MORRISON 34N  
SAR WATERTON 2R  
SAR MISS ROSEBUD 93R

96

MALE SAR 96B MARCH 23 2014 #1792120

**RAFTER S OLD POST 96B**

BW: 77 lbs. AOD: 3 205D Wt: 657 lbs.

DOUBLE AA OLD POST BANDOLIER AMF CAF NHF DDF  
LLB OLD POST 878Z (1687642)  
MVF TIBBIE 139U

DOUBLE AA BLACKMAN 252'96  
DOUBLE AA ANNIE K 548'99  
S A V NET WORTH 4200 AMF CAF NHF DDF  
MVF TIBBIE 80R

SAR SILVER PRIDE 168W  
SAR BLACKBIRD 318Y (1658193)  
SAR BLACKBIRD 30S

SAR SILVER PRIDE 77S  
SAR EPPONIA 3P  
F-R 662 LAD 4011  
SAR BLACKBIRD 7N

4

MALE SAR 4B FEBRUARY 10 2014 #1790549

**RAFTER S RUSH LAKE 4B**

BW: 92 lbs. AOD: 2 205D Wt: 783 lbs.

SOO LINE MOTIVE 9016  
WIWA CREEK RUSH LAKE 71'12 (1663194)  
WIWA CREEK PRIDE 63'10

HF KODIAK 5R AMF CAF NHF MAF DDF  
TLA BEAUTY 5R  
WIWA CREEK FULLBACK 19'07  
WIWA CREEK PRIDE 94'06

WIWA CREEK MONARCH 6'08  
RAFTER S LUCY 49Z (1705817)  
SAR LUCY 141N

SWITZ MONARCH 7R  
WIWA CREEK EVERGREEN 37L 38'04  
WIWA CREEK RITO 53'00  
SAR LUCY 115J

107

MALE SAR 107B MARCH 24 2014 #1790625

**RAFTER S FORT ROCK 107B**

BW: 94 lbs. AOD: 3 205D Wt: 794 lbs.

BELVIN BOARDWALK 11'92  
SFL FORT ROCK 11F (859311)  
WICKLOW MISS ROSEBUD 22C

V D A R NEW TREND 315 AMF CAF NHF DDF  
BELVIN LADY BLOSSOM 11'88  
RONAN TEX 10X  
WICKLOW MISS ROSEBUD 44S

SOO LINE KODIAK 9084  
SAR MISS MORRISON 110Y (1631850)  
SAR MISS MORRISON 34N

HF KODIAK 5R AMF CAF NHF MAF DDF  
DWAJO JESTRESS 3P  
SAR BORDER 62L  
SAR MISS MORRISON 93L

166

MALE SAR 166B APRIL 02 2014 #1790659

**RAFTER S HESSTON 166B**

BW: 81 lbs. AOD: 7 205D Wt: 649 lbs.

HF KODIAK 5R AMF CAF NHF MAF DDF  
SAR HESSTON 97X (1562684)  
SAR GEORGINA 70H

SANDY BAR ADVANTAGE 43M DDF  
WILBAR RUBY 955N  
BELVIN BOARDWALK 11'92  
ABERLYNN GEORGINA 26'93

SAR STOCKMAN 90K  
SAR ANNIE 181T (1392615)  
SAR ANNIE 99M

WIWA CREEK STOCKMAN 48'95  
LFE ERICA 81E  
SAR KODIAK 18K  
SAR ANNIE K 27J

12

MALE SAR 12B MARCH 08 2014 #1782900

**RAFTER S RUSH LAKE 12B**

BW: 84 lbs. AOD: 2 205D Wt: 719 lbs.

SOO LINE MOTIVE 9016  
WIWA CREEK RUSH LAKE 71'12 (1663194)  
WIWA CREEK PRIDE 63'10

HF KODIAK 5R AMF CAF NHF MAF DDF  
TLA BEAUTY 5R  
WIWA CREEK FULLBACK 19'07  
WIWA CREEK PRIDE 94'06

SAR SILVER PRIDE 77S  
RAFTER S ROSEBUD 131Z (1705778)  
SAR ROSEBUD 15J

T Z PRIDE 8P  
SAR MISS MORRISON 34N  
TC STOCKMAN 365 DDF  
SFL ROSEBUD LADY 4E

Pen #3

Lot #111



Lot #4



Lot #166





182

MALE SAR 182B MAY 07 2014 #1790727

**RAFTER S HESSTON 182B**

BW: 84 lbs. AOD: 3 205D Wt: 853 lbs.

HF KODIAK 5R AMF CAF NHF MAF DDF  
**SAR HESSTON 97X (1562684)**  
SAR GEORGINA 70H

SANDY BAR ADVANTAGE 43M DDF  
WILBAR RUBY 955N  
BELVIN BOARDWALK 11'92  
ABERLYNN GEORGINA 26'93

SAR SILVER PRIDE 77S  
**SAR LADY PRIDE 101Y (1631824)**  
SAR LADY PRIDE 29U

T Z PRIDE 8P  
SAR MISS MORRISON 34N  
T Z PRIDE 8P  
SAR LADY PRIDE 98J

224

MALE SAR 224B APRIL 18 2014 #1790697

**RAFTER S HESSTON 224B**

BW: 86 lbs. AOD: 3 205D Wt: 750 lbs.

HF KODIAK 5R AMF CAF NHF MAF DDF  
**SAR HESSTON 97X (1562684)**  
SAR GEORGINA 70H

SANDY BAR ADVANTAGE 43M DDF  
WILBAR RUBY 955N  
BELVIN BOARDWALK 11'92  
ABERLYNN GEORGINA 26'93

SAR SILVER PRIDE 77S  
**SAR QUEEN MOTHER 135Y (1631875)**  
SAR QUEEN MOTHER 22S

T Z PRIDE 8P  
SAR MISS MORRISON 34N  
SFL FORT ROCK 11F  
SAR QUEEN MOTHER 24J

**- Sale Schedule -**

1. Bulls arrive Wednesday, February 10, at Fort Macleod Auction and will be available from then until Sale Time, 1:00 p.m., Thursday, February 11.
2. February 11 - Breakfast Served Sale Day Morning - compliments of Stauffer Ranches.
3. SALE TIME: 1:00 P.M.
4. Stauffer Steak Social



15

MALE SAR 15B MARCH 09 2014 #1825744  
**RAFTER S FRASER 15B**

Pen #4

Lot #15

BW: 74 lbs. AOD: 2 205D Wt: 626 lbs.

WJ MECHANIC 9298W  
F-R 9298 LAD 2054Z (1715060)  
F-R 6210 LASS 9194

CROWFOOT MECHANIC 5789R  
CROWFOOT G V LASS 6686S  
F-R 111 LAD 6210  
F-R 60B LASS 3031

WIWA CREEK MONARCH 6'08  
RAFTER S PRINCESS 175Z (1705973)  
SAR PRINCESS 94U

SWITZ MONARCH 7R  
WIWA CREEK EVERGREEN 37L 38'04  
T Z PRIDE 8P  
SAR PRINCESS 33P



159

MALE SAR 159B APRIL 01 2014 #1792133  
**RAFTER S OLD POST 159B**

BW: 77 lbs. AOD: 3 205D Wt: 705 lbs.

DOUBLE AA OLD POST BANDOLIER AMF CAF NHF DDF  
LLB OLD POST 878Z (1687642)  
MVF TIBBIE 139U

DOUBLE AA BLACKMAN 252'96  
DOUBLE AA ANNIE K 548'99  
S A V NET WORTH 4200 AMF CAF NHF DDF  
MVF TIBBIE 80R

WIWA CREEK MONARCH 6'08  
SAR RUTH 62Y (1631778)  
SAR RUTH 9M

SWITZ MONARCH 7R  
WIWA CREEK EVERGREEN 37L 38'04  
DMM DYNASTY 03G  
SAR QUEEN RUTH 15K



34

MALE TW SAR 34B MARCH 15 2014 #1790571  
**RAFTER S DENSITY 34B**

BW: 80 lbs. AOD: 12 205D Wt: 643 lbs.

S A V 8180 TRAVELER 004 DMF DWF AMF CAF NHF OSF DDF  
S A V 004 DENSITY 4336 AMF CAF NHF DDF (1266311)  
S A V MAY 7238 CAF DDF

SITZ TRAVELER 8180 AMF CAF NHF DDF  
BOYD FOREVER LADY 8003  
LEACHMAN RIGHT TIME DMF AMF  
S A R PROSPECTOR MAY 9124 DDF

WIWA CREEK STOCKMAN 48'95  
SAR KARAMA 24M (1128839)  
DOUBLE J KARAMA 97F

APEX STOCKMAN 061  
WIWA CREEK ERICA 37'86  
DOUBLE J TEX 27D  
DOUBLE J KARAMA 307D



176

MALE SAR 176B APRIL 04 2014 #1793072  
**RAFTER S OLD POST 176B**

BW: 86 lbs. AOD: 10 205D Wt: 600 lbs.

DOUBLE AA OLD POST BANDOLIER AMF CAF NHF DDF  
LLB OLD POST 878Z (1687642)  
MVF TIBBIE 139U

DOUBLE AA BLACKMAN 252'96  
DOUBLE AA ANNIE K 548'99  
S A V NET WORTH 4200 AMF CAF NHF DDF  
MVF TIBBIE 80R

WIWA CREEK KRUGERRAND 214'02  
SAR BAR LASS 150P (1245754)  
SAR BAR LASS 216L

EASTONDALE KRUGERRAND 63'00  
WIWA CREEK TILDA 16C 40'96  
WIWA CREEK STOCKMAN 48'95  
SAR BAR LASS 93H

218

MALE SAR 218B APRIL 17 2014 #1790690  
**RAFTER S OLD POST 218B**

BW: 74 lbs. AOD: 2 205D Wt: 633 lbs.

DOUBLE AA OLD POST BANDOLIER AMF CAF NHF DDF  
LLB OLD POST 283Y (1625534)  
LLB EULIMA 104K

DOUBLE AA BLACKMAN 252'96  
DOUBLE AA ANNIE K 548'99  
KBJ NIGHT TRAIN 384H  
LLB EULIMA 547G

WIWA CREEK MONARCH 6'08  
RAFTER S MORRISON 206Z (1705977)  
SAR MORRISON 22W

SWITZ MONARCH 7R  
WIWA CREEK EVERGREEN 37L 38'04  
SAR SILVER PRIDE 77S  
SAR MORRISON 75M

105

MALE SAR 105B MARCH 23 2014 #1790618  
**RAFTER S ESCALADE 105B**

BW: 88 lbs. AOD: 2 205D Wt: 543 lbs.

WIWA CREEK ESCALADE 815'08  
WIWA CREEK ESCALADE 77'10 (1554447)  
WIWA CREEK BONNIE 62'08

ANNA'S STUDDUFFIN 102S  
WIWA CREEK EVERGREEN 411'04  
SWITZ MONARCH 7R  
WIWA CREEK BONNIE 73'06

SAR HESSTON 97X  
RAFTER S ALLEGRA 205Z (1706036)  
SAR ALLEGRA 334X

HF KODIAK 5R AMF CAF NHF MAF DDF  
SAR GEORGINA 70H  
SAR WATERTON 69U  
SAR ALLEGRA 140M



# Stauffer Ranches

Bred & Owned 2 Year Old

## BULLS WILL BE SOLD IN NOTE - The Bulls Will Be

### PEN #1

Lot #	Sale Day Wt.	Comments
129	_____	_____
162	_____	_____
77	_____	_____
88	_____	_____
72	_____	_____
44	_____	_____
67	_____	_____
216	_____	_____

### PEN #2

Lot #	Sale Day Wt.	Comments
241	_____	_____
36	_____	_____
6	_____	_____
70	_____	_____
19	_____	_____
37	_____	_____
180	_____	_____
68	_____	_____

### PEN #3

Lot #	Sale Day Wt.	Comments
116	_____	_____
139	_____	_____
111	_____	_____
96	_____	_____
4	_____	_____
107	_____	_____
166	_____	_____
12	_____	_____

### PEN #4

Lot #	Sale Day Wt.	Comments
182	_____	_____
224	_____	_____
15	_____	_____
159	_____	_____
34	_____	_____
176	_____	_____
218	_____	_____
105	_____	_____

### PEN #5

Lot #	Sale Day Wt.	Comments
115	_____	_____
89	_____	_____
157	_____	_____
177	_____	_____
204	_____	_____
163	_____	_____
194	_____	_____
205	_____	_____

### PEN #6

Lot #	Sale Day Wt.	Comments
21	_____	_____
240	_____	_____
69	_____	_____
52	_____	_____
214	_____	_____
66	_____	_____
148	_____	_____
104	_____	_____





## CONSECUTIVE PEN ORDER!

### Entering The Ring in PAIRS!!

#### PEN #7

Lot #	Sale Day Wt.	Comments
237	_____	_____
197	_____	_____
1	_____	_____
156	_____	_____
132	_____	_____
144	_____	_____
200	_____	_____
184	_____	_____

#### PEN #8

Lot #	Sale Day Wt.	Comments
119	_____	_____
80	_____	_____
259	_____	_____
255	_____	_____
161	_____	_____
154	_____	_____
179	_____	_____
219	_____	_____

#### PEN #9

Lot #	Sale Day Wt.	Comments
169	_____	_____
35	_____	_____
59	_____	_____
228	_____	_____
131	_____	_____
152	_____	_____
79	_____	_____
61	_____	_____
146	_____	_____

#### PLEASE NOTE -

- ✓ Supplemental information sheets will be available Sale Day which will include Sale Day Weights which you may wish to record in the spaces provided on these two pages
- ✓ Bulls will sell in Catalogue Order
- ✓ Bulls will enter the sale ring in pairs; highest bidder has choice of the pair or option to take both bulls at twice the \$ value bid
- ✓ All bulls semen evaluated, tested BVD Negative and delivered to your ranch by Stauffer Ranches following the sale



Catalogue is online at:

[www.staufferranches.com](http://www.staufferranches.com)

Lot #115

Pen #5



115

MALE SAR 115B MARCH 24 2014 #1790624

**RAFTER S FORT ROCK 115B**

BW: 86 lbs. AOD: 3 205D Wt: 794 lbs.

BELVIN BOARDWALK 11'92  
**SFL FORT ROCK 11F (859311)**  
WICKLOW MISS ROSEBUD 22C

SAR RANGER 60U  
**SAR FAITH 119Y (1631857)**  
SAR FAITH 75J

V D A R NEW TREND 315 AMF CAF NHF DDF  
BELVIN LADY BLOSSOM 11'88  
RONAN TEX 10X  
WICKLOW MISS ROSEBUD 44S

SAR WATERTON 2R  
SAR MISS MORRISON 34N  
SFL BORDER 18G  
PAT FAITH 100F

89

MALE SAR 89B MARCH 22 2014 #1790611

**RAFTER S FORT ROCK 89B**

BW: 90 lbs. AOD: 4 205D Wt: 700 lbs.

BELVIN BOARDWALK 11'92  
**SFL FORT ROCK 11F (859311)**  
WICKLOW MISS ROSEBUD 22C

SAR WATERTON 14U  
**SAR KARAMA 347X (1562708)**  
SAR KARAMA 21R

V D A R NEW TREND 315 AMF CAF NHF DDF  
BELVIN LADY BLOSSOM 11'88  
RONAN TEX 10X  
WICKLOW MISS ROSEBUD 44S

SAR WATERTON 2R  
SAR TIB ANNIE K 93S  
SAR CORNERSTONE 45N  
DOUBLE J KARAMA 159F



Fort Rock 11F



157

MALE SAR 157B APRIL 01 2014 #1792134

**RAFTER S OLD POST 157B**

BW: 88 lbs. AOD: 3 205D Wt: 625 lbs.

DOUBLE AA OLD POST BANDOLIER AMF CAF NHF DDF  
LLB OLD POST 878Z (1687642)  
MVF TIBBIE 139U

DOUBLE AA BLACKMAN 252'96  
DOUBLE AA ANNIE K 548'99  
S A V NET WORTH 4200 AMF CAF NHF DDF  
MVF TIBBIE 80R

SAR SILVER PRIDE 77S  
SAR ROSEBUD 89Y (1631810)  
SAR ROSEBUD 3T

T Z PRIDE 8P  
SAR MISS MORRISON 34N  
SAR WATERTON 2R  
SAR ROSEBUD 16R

177

MALE SAR 177B APRIL 05 2014 #1790666

**RAFTER S FORT ROCK 177B**

BW: 91 lbs. AOD: 4 205D Wt: 657 lbs.

SAR FORT ROCK 91T  
ANDERSON FORT ROCK 1002 (1601135)  
REMINGTON ELENA 15T

SAR FORT ROCK 151R  
SAR EUGENE 87N  
K C F BENNETT TOTAL AMF CAF NHF DDF  
REMINGTON ELENA 38R

SAR WATERTON 2R  
SAR LASS 35X (1562605)  
SAR LASS 162P

R&J ATLAS 3201  
SFL ROSEBUD LADY 4E  
HI DIAMOND BLACK CLASS 2031  
ABERLYNN LASS 10'93

204

MALE SAR 204B APRIL 14 2014 #1790685

**RAFTER S FORT ROCK 204B**

BW: 96 lbs. AOD: 3 205D Wt: 723 lbs.

SAR FORT ROCK 91T  
ANDERSON FORT ROCK 1002 (1601135)  
REMINGTON ELENA 15T

SAR FORT ROCK 151R  
SAR EUGENE 87N  
K C F BENNETT TOTAL AMF CAF NHF DDF  
REMINGTON ELENA 38R

SAR RANGER 60U  
SAR LASS 152Y (1631893)  
SAR LASS 124M

SAR WATERTON 2R  
SAR MISS MORRISON 34N  
SAR KODIAK 18K  
DOUBLE J LASS 218F

163

MALE SAR 163B APRIL 01 2014 #1790655

**RAFTER S FORT ROCK 163B**

BW: 94 lbs. AOD: 10 205D Wt: 682 lbs.

SAR FORT ROCK 91T  
ANDERSON FORT ROCK 1002 (1601135)  
REMINGTON ELENA 15T

SAR FORT ROCK 151R  
SAR EUGENE 87N  
K C F BENNETT TOTAL AMF CAF NHF DDF  
REMINGTON ELENA 38R

SAR BORDER 62L  
SAR BUXOM 43P (1245791)  
SAR BUXOM 172M

SAR JEWEL 62J  
WIWA CREEK PRIDE 71G 83'99  
WIWA CREEK STOCKMAN 25'95  
DOUBLE FOUR MISS BUXOM 345X

194

MALE SAR 194B APRIL 11 2014 #1790676

**RAFTER S FORT ROCK 194B**

BW: 91 lbs. AOD: 3 205D Wt: 787 lbs.

SAR FORT ROCK 91T  
ANDERSON FORT ROCK 1002 (1601135)  
REMINGTON ELENA 15T

SAR FORT ROCK 151R  
SAR EUGENE 87N  
K C F BENNETT TOTAL AMF CAF NHF DDF  
REMINGTON ELENA 38R

SAR WATERTON 69U  
SAR DELLA 352Y (1631928)  
SAR DELLA 179M

SAR WATERTON 2R  
SAR QUEEN MOTHER 16P  
SAR STOCKMAN 90K  
SFL MISS DELLA 2G

205

MALE SAR 205B APRIL 15 2014 #1790687

**RAFTER S FORT ROCK 205B**

BW: 94 lbs. AOD: 7 205D Wt: 723 lbs.

SAR FORT ROCK 91T  
ANDERSON FORT ROCK 1002 (1601135)  
REMINGTON ELENA 15T

SAR FORT ROCK 151R  
SAR EUGENE 87N  
K C F BENNETT TOTAL AMF CAF NHF DDF  
REMINGTON ELENA 38R

SAR WATERTON 2R  
SAR MISS ROSEBUD 24T (1392756)  
SAR MISS ROSEBUD 93R

R&J ATLAS 3201  
SFL ROSEBUD LADY 4E  
SAR BORDER 62L  
SAR MISS ROSEBUD 25N

Pen #5

Lot #157



Lot #204



Lot #194





21

MALE SAR 21B MARCH 11 2014 #1790557

**RAFTER S RUSH LAKE 21B**

BW: 95 lbs. AOD: 2 205D Wt: 622 lbs.

SOO LINE MOTIVE 9016  
**WIWA CREEK RUSH LAKE 71'12 (1663194)**  
WIWA CREEK PRIDE 63'10

HF KODIAK 5R AMF CAF NHF MAF DDF  
TLA BEAUTY 5R  
WIWA CREEK FULLBACK 19'07  
WIWA CREEK PRIDE 94'06

ANDERSON FORT ROCK 1002  
**RAFTER S PRIDE 300Z (1705763)**  
SAR PRIDE 115M

SAR FORT ROCK 91T  
REMINGTON ELENA 15T  
SAR STOCKMAN 90K  
SAR LADY PRIDE 98J

240

MALE SAR 240B APRIL 30 2014 #1790718

**RAFTER S RUSH LAKE 240B**

BW: 74 lbs. AOD: 8 205D Wt: 817 lbs.

SOO LINE MOTIVE 9016  
**WIWA CREEK RUSH LAKE 71'12 (1663194)**  
WIWA CREEK PRIDE 63'10

HF KODIAK 5R AMF CAF NHF MAF DDF  
TLA BEAUTY 5R  
WIWA CREEK FULLBACK 19'07  
WIWA CREEK PRIDE 94'06

SANDY BAR CASTLEROCK 173P DDF  
**SAR PRIDE 136S (1339105)**  
LLB PRIDE 419G

TC ADVANTAGE AMF CAF NHF DDC  
SANDY BAR LASS 29M  
EARLY SUNSET WHAM 20D  
PAT LADY PRIDE 419B



Rush Lake 71'12



69

MALE SAR 69B MARCH 20 2014 #1790601

**RAFTER S RUSH LAKE 69B**

BW: 91 lbs. AOD: 11 205D Wt: 685 lbs.

SOO LINE MOTIVE 9016  
WIWA CREEK RUSH LAKE 71'12 (1663194)  
WIWA CREEK PRIDE 63'10

HF KODIAK 5R AMF CAF NHF MAF DDF  
TLA BEAUTY 5R  
WIWA CREEK FULLBACK 19'07  
WIWA CREEK PRIDE 94'06

SAR STOCKMAN 90K  
SAR BARBARA 57N (1208826)  
SAR BARBARA 121K

WIWA CREEK STOCKMAN 48'95  
LFE ERICA 81E  
BELVIN BOARDWALK 11'92  
DOUBLE J BARBARA 200F



Pen #6

Lot #69

52

MALE SAR 52B MARCH 17 2014 #1790585

**RAFTER S RUSH LAKE 52B**

BW: 88 lbs. AOD: 9 205D Wt: 650 lbs.

SOO LINE MOTIVE 9016  
WIWA CREEK RUSH LAKE 71'12 (1663194)  
WIWA CREEK PRIDE 63'10

HF KODIAK 5R AMF CAF NHF MAF DDF  
TLA BEAUTY 5R  
WIWA CREEK FULLBACK 19'07  
WIWA CREEK PRIDE 94'06

WIWA CREEK KRUGERRAND 214'02  
SAR PANSY 111R (1280365)  
SAR PANSY 62H

EASTONDALE KRUGERRAND 63'00  
WIWA CREEK TILDA 16C 40'96  
D D A FAHREN 51  
PAT PANSY 619A



Lot #214

214

MALE SAR 214B APRIL 17 2014 #1790692

**RAFTER S HESSTON 214B**

BW: 90 lbs. AOD: 4 205D Wt: 588 lbs.

HF KODIAK 5R AMF CAF NHF MAF DDF  
SAR HESSTON 97X (1562684)  
SAR GEORGINA 70H

SANDY BAR ADVANTAGE 43M DDF  
WILBAR RUBY 955N  
BELVIN BOARDWALK 11'92  
ABERLYNN GEORGINA 26'93

SAR FORT ROCK 151R  
BLACK BRYLOR LYNN 242X (1600915)  
PJS LYNN 31'97

SFL FORT ROCK 11F  
SAR QUEEN MOTHER 24J  
LANDMARK NEW FRONTIER  
LYNN OF LARKSPUR 8W

66

MALE SAR 66B MARCH 19 2014 #1782901 CAF

**RAFTER S DENSITY 66B**

BW: 89 lbs. AOD: 10 205D Wt: 625 lbs.

SA V 8180 TRAVELER 004 DMF DWF AMF CAF NHF OSF DDF  
SA V 004 DENSITY 4336 AMF CAF NHF DDF (1266311)  
SA V MAY 7238 CAF DDF

SITZ TRAVELER 8180 AMF CAF NHF DDF  
BOYD FOREVER LADY 8003  
LEACHMAN RIGHT TIME DMF AMF  
SA R PROSPECTOR MAY 9124 DDF

SA F 598 BANDO 5175 AMF CAC DDF  
SAR ROSEBUD 4P (1245658)  
SAR ROSEBUD 25H

BON VIEW BANO 598 AMF CAC DDF  
SA F ROYAL LASS 1002  
DOUBLE J BAND 2F  
DOUBLE J ROSEBUD 257F



Lot #148

148

MALE SAR 148B MARCH 30 2014 #1821467

**RAFTER S FORT ROCK 148B**

BW: 90 lbs. AOD: 3 205D Wt: 673 lbs.

SAR RANGER 60U  
SAR RANGER 131Y (1631867)  
SAR FLORESS 47R

SAR WATERTON 2R  
SAR MISS MORRISON 34N  
SITZ ALLIANCE 6595 DMF AMF CAF NHF DDF  
SFL FLORESS 40G

SOO LINE KODIAK 9084  
SAR FLORESS 116Y (1631855)  
SAR FLORESS 152W

HF KODIAK 5R AMF CAF NHF MAF DDF  
DWAJO JESTRESS 3P  
SAR SILVER PRIDE 77S  
SAR FLORESS 21N

104

MALE SAR 104B MARCH 23 2014 #1792122

**RAFTER S OLD POST 104B**

BW: 84 lbs. AOD: 4 205D Wt: 662 lbs.

DOUBLE AA OLD POST BANDOLIER AMF CAF NHF DDF  
LLB OLD POST 878Z (1687642)  
MVF TIBBIE 139U

DOUBLE AA BLACKMAN 252'96  
DOUBLE AA ANNIE K 548'99  
SA V NET WORTH 4200 AMF CAF NHF DDF  
MVF TIBBIE 80R

DOUBLE AA OLD POST BANDOLIER AMF CAF NHF DDF  
REMINGTON ELLA ALLEGRA 891X (1634469)  
RONAN ELLA ALLEGRA 21F

DOUBLE AA BLACKMAN 252'96  
DOUBLE AA ANNIE K 548'99  
RONAN ALBERTAN 92A  
RONAN ELLA ALLEGRA 26W



237

MALE SAR 237B APRIL 25 2014 #1790711

**RAFTER S HESSTON 237B**

BW: 92 lbs. AOD: 6 205D Wt: 736 lbs.

HF KODIAK 5R AMF CAF NHF MAF DDF  
**SAR HESSTON 97X (1562684)**  
SAR GEORGINA 70H

SANDY BAR ADVANTAGE 43M DDF  
WILBAR RUBY 955N  
BELVIN BOARDWALK 11'92  
ABERLYNN GEORGINA 26'93

SAR SILVER PRIDE 77S  
**SAR ABERLYNN LASS 220U (1445763)**  
ABERLYNN LASS 10'93

T Z PRIDE 8P  
SAR MISS MORRISON 34N  
WIWA CREEK ATLAS 13'90  
ABERLYNN LASS 38'91

197

MALE SAR 197B APRIL 12 2014 #1790680

**RAFTER S FORT ROCK 197B**

BW: 96 lbs. AOD: 8 205D Wt: 690 lbs.

SAR FORT ROCK 91T  
**ANDERSON FORT ROCK 1002 (1601135)**  
REMINGTON ELENA 15T

SAR FORT ROCK 151R  
SAR EUGENE 87N  
K C F BENNETT TOTAL AMF CAF NHF DDF  
REMINGTON ELENA 38R

SANDY BAR CASTLEROCK 173P DDF  
**SAR ROSEBUD LADY 100S (1339294)**  
SFL ROSEBUD LADY 4E

TC ADVANTAGE AMF CAF NHF DDC  
SANDY BAR LASS 29M  
G D A R RAINMAKER 340  
WICKLOW MISS ROSEBUD 22C



Old Post 878

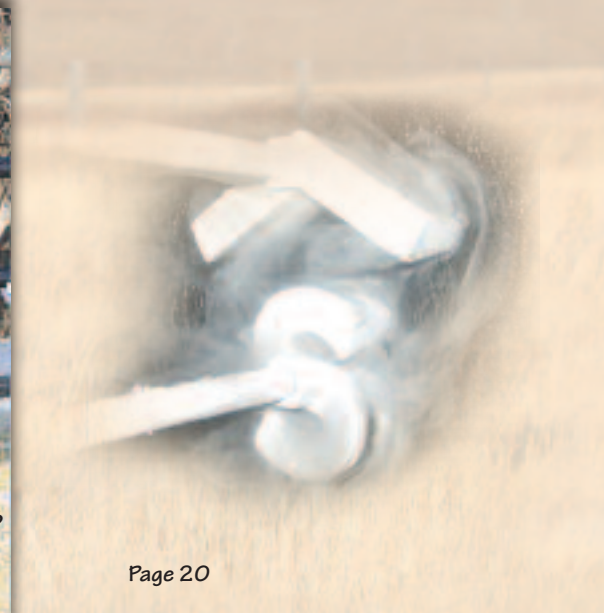

Pen #7

Lot #1

1

MALE SAR 1B FEBRUARY 01 2014 #1790548

**RAFTER S RUSH LAKE 1B**

BW: 74 lbs. AOD: 2 205D Wt: 647 lbs.

SOO LINE MOTIVE 9016  
WIWA CREEK RUSH LAKE 71'12 (1663194)  
WIWA CREEK PRIDE 63'10

HF KODIAK 5R AMF CAF NHF MAF DDF  
TLA BEAUTY 5R  
WIWA CREEK FULLBACK 19'07  
WIWA CREEK PRIDE 94'06

SITZ UPWARD 9309 DDF  
LLB EULIMA 65Z (1687801)  
LLB EULIMA 486T

SITZ UPWARD 307R DMF AMF CAF NHF DDF  
SITZ BARBARAMERE NELL 2246  
HF FREE WHEELER 191N  
LLB EULIMA 218N



156

MALE SAR 156B MARCH 31 2014 #1790651

**RAFTER S FORT ROCK 156B**

BW: 92 lbs. AOD: 7 205D Wt: 600 lbs.

SAR FORT ROCK 91T  
ANDERSON FORT ROCK 1002 (1601135)  
REMINGTON ELENA 15T

SAR FORT ROCK 151R  
SAR EUGENE 87N  
K C F BENNETT TOTAL AMF CAF NHF DDF  
REMINGTON ELENA 38R

SAR WATERTON 2R  
SAR EUGENIE 99T (1392553)  
SAR EUGENIE 22K

R&J ATLAS 3201  
SFL ROSEBUD LADY 4E  
WIWA CREEK STOCKMAN 48'95  
DOUBLE J EUGENIE 148Z



Lot #132

132

MALE SAR 132B MARCH 28 2014 #1792130

**RAFTER S OLD POST 132B**

BW: 82 lbs. AOD: 7 205D Wt: 600 lbs.

DOUBLE AA OLD POST BANDOLIER AMF CAF NHF DDF  
LLB OLD POST 878Z (1687642)  
MVF TIBBIE 139U

DOUBLE AA BLACKMAN 252'96  
DOUBLE AA ANNIE K 548'99  
S A V NET WORTH 4200 AMF CAF NHF DDF  
MVF TIBBIE 80R

T Z PRIDE 8P  
SAR BAR LASS 114T (1392714)  
SAR BAR LASS 150P

SITZ ALLIANCE 6595 DMF AMF CAF NHF DDF  
TZ LACEY 8L  
WIWA CREEK KRUGERRAND 214'02  
SAR BAR LASS 216L



144

MALE SAR 144B MARCH 29 2014 #1792131

**RAFTER S OLD POST 144B**

BW: 81 lbs. AOD: 3 205D Wt: 600 lbs.

DOUBLE AA OLD POST BANDOLIER AMF CAF NHF DDF  
LLB OLD POST 878Z (1687642)  
MVF TIBBIE 139U

DOUBLE AA BLACKMAN 252'96  
DOUBLE AA ANNIE K 548'99  
S A V NET WORTH 4200 AMF CAF NHF DDF  
MVF TIBBIE 80R

SAR RANGER 60U  
SAR ALLEGRA 191Y (1631934)  
SAR ALLEGRA 110J

SAR WATERTON 2R  
SAR MISS MORRISON 34N  
BELVIN BOARDWALK 11'92  
DOUBLE J ALLEGRA 162F

200

MALE SAR 200B APRIL 13 2014 #1790683

**RAFTER S HESSTON 200B**

BW: 82 lbs. AOD: 7 205D Wt: 602 lbs.

HF KODIAK 5R AMF CAF NHF MAF DDF  
SAR HESSTON 97X (1562684)  
SAR GEORGINA 70H

SANDY BAR ADVANTAGE 43M DDF  
WILBAR RUBY 955N  
BELVIN BOARDWALK 11'92  
ABERLYNN GEORGINA 26'93

SANDY BAR CASTLEROCK 173P DDF  
SAR PRINCESS 246T (1392693)  
SAR PRINCESS 58P

TC ADVANTAGE AMF CAF NHF DDC  
SANDY BAR LASS 29M  
WIWA CREEK KRUGERRAND 223'02  
SAR PRINCESS 186L



Lot #200

184

MALE SAR 184B APRIL 07 2014 #1790669

**RAFTER S RUSH LAKE 184B**

BW: 88 lbs. AOD: 9 205D Wt: 790 lbs.

SOO LINE MOTIVE 9016  
WIWA CREEK RUSH LAKE 71'12 (1663194)  
WIWA CREEK PRIDE 63'10

HF KODIAK 5R AMF CAF NHF MAF DDF  
TLA BEAUTY 5R  
WIWA CREEK FULLBACK 19'07  
WIWA CREEK PRIDE 94'06

SAR BORDER 62L  
SAR BARBARA 58R (1280919)  
SAR BARBARA 221N

SAR JEWEL 62J  
WIWA CREEK PRIDE 71G 83'99  
CHALCO LIGHTNING 94L  
SAR BARBARA 3H



119

MALE SAR 119B MARCH 25 2014 #1790631

**RAFTER S FORT ROCK 119B**

BW: 92 lbs. AOD: 4 205D Wt: 745 lbs.

BELVIN BOARDWALK 11'92  
SFL FORT ROCK 11F (859311)  
WICKLOW MISS ROSEBUD 22C

SAR WATERTON 14U  
SAR BURGESS 306X (1562586)  
SAR BURGESS 207R

V D A R NEW TREND 315 AMF CAF NHF DDF  
BELVIN LADY BLOSSOM 11'88  
RONAN TEX 10X  
WICKLOW MISS ROSEBUD 44S

SAR WATERTON 2R  
SAR TIB ANNIE K 93S  
WIWA CREEK KRUGERRAND 211'02  
SAR BURGESS 59J

80

MALE SAR 80B MARCH 22 2014 #1790616

**RAFTER S FORT ROCK 80B**

BW: 88 lbs. AOD: 7 205D Wt: 699 lbs.

BELVIN BOARDWALK 11'92  
SFL FORT ROCK 11F (859311)  
WICKLOW MISS ROSEBUD 22C

SAR WATERTON 2R  
SAR MORRISON 307T (1392770)  
SAR MORRISON 168R

V D A R NEW TREND 315 AMF CAF NHF DDF  
BELVIN LADY BLOSSOM 11'88  
RONAN TEX 10X  
WICKLOW MISS ROSEBUD 44S

R&J ATLAS 3201  
SFL ROSEBUD LADY 4E  
SFL FORT ROCK 11F  
SAR MORRISON 75M



Anderson Fort Rock 1002

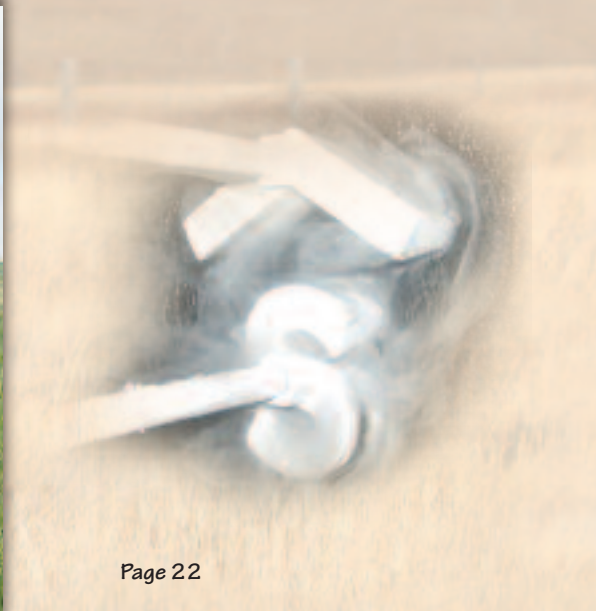



259

MALE SAR 259B MAY 08 2014 #1790731

**RAFTER S FORT ROCK 259B**

**BW: 96 lbs. AOD: 5 205D Wt: 644 lbs.**

SAR FORT ROCK 91T  
**ANDERSON FORT ROCK 1002 (1601135)**  
REMINGTON ELENA 15T

SAR FORT ROCK 151R  
SAR EUGENE 87N  
K C F BENNETT TOTAL AMF CAF NHF DDF  
REMINGTON ELENA 38R

SAR WATERTON 2R  
**SAR JESTRESS 84W (1503133)**  
SAR JESTRESS 29S

R&J ATLAS 3201  
SFL ROSEBUD LADY 4E  
SFL FORT ROCK 11F  
SAR JESTRESS 46K

255

MALE SAR 255B MAY 07 2014 #1790728

**RAFTER S RUSH LAKE 255B**

**BW: 82 lbs. AOD: 9 205D Wt: 743 lbs.**

SOO LINE MOTIVE 9016  
**WIWA CREEK RUSH LAKE 71'12 (1663194)**  
WIWA CREEK PRIDE 63'10

HF KODIAK 5R AMF CAF NHF MAF DDF  
TLA BEAUTY 5R  
WIWA CREEK FULLBACK 19'07  
WIWA CREEK PRIDE 94'06

WIWA CREEK KRUGERRAND 211'02  
**SAR MATILDA 163R (1296241)**  
SAR MATILDA 7J

EASTONDALE KRUGERRAND 63'00  
WIWA CREEK TILDA 16C 36'97  
BELVIN BOARDWALK 11'92  
SFL MATILDA LADY 1E

161

MALE SAR 161B APRIL 01 2014 #1790654

**RAFTER S FORT ROCK 161B**

**BW: 89 lbs. AOD: 9 205D Wt: 600 lbs.**

SAR FORT ROCK 91T  
**ANDERSON FORT ROCK 1002 (1601135)**  
REMINGTON ELENA 15T

SAR FORT ROCK 151R  
SAR EUGENE 87N  
K C F BENNETT TOTAL AMF CAF NHF DDF  
REMINGTON ELENA 38R

WIWA CREEK KRUGERRAND 223'02  
**SAR BONNY 215R (1280370)**  
SAR BONNY 3J

EASTONDALE KRUGERRAND 63'00  
WIWA CREEK BELLEMERE 14B 25'97  
APEX STOCKMAN 061  
SFL BONNY 29G

154

MALE SAR 154B MARCH 31 2014 #1792132

**RAFTER S OLD POST 154B**

**BW: 86 lbs. AOD: 3 205D Wt: 570 lbs.**

DOUBLE AA OLD POST BANDOLIER CAF AMF DDF NHF  
**LLB OLD POST 878Z (1687642)**  
MVF TIBBIE 139U

DOUBLE AA BLACKMAN 252'96  
DOUBLE AA ANNIE K 548'99  
S A V NET WORTH 4200 AMF NHF CAF DDF  
MVF TIBBIE 80R 1290364

SAR SILVER PRIDE 168W  
**SAR EPPONIA 321Y (1658194)**  
SAR EPPONIA 66M

SAR SILVER PRIDE 77S  
SAR EPPONIA 3P  
SAR STOCKMAN 90K  
SAR EPPONIA 111J 9

179

MALE SAR 179B APRIL 05 2014 #1790667

**RAFTER S FORT ROCK 179B**

**BW: 90 lbs. AOD: 7 205D Wt: 712 lbs.**

SAR FORT ROCK 91T  
**ANDERSON FORT ROCK 1002 (1601135)**  
REMINGTON ELENA 15T

SAR FORT ROCK 151R  
SAR EUGENE 87N  
K C F BENNETT TOTAL AMF CAF NHF DDF  
REMINGTON ELENA 38R

SAR LANE 101N  
**SAR LADY 29T (1392776)**  
SAR LADY 209R

PR STOCKMAN 2'01  
SAR ERROLLINE 164L  
WIWA CREEK KRUGERRAND 214'02  
SAR LADY 2M

219

MALE SAR 219B APRIL 17 2014 #1790694

**RAFTER S FORT ROCK 219B**

**BW: 91 lbs. AOD: 5 205D Wt: 628 lbs.**

SAR FORT ROCK 91T  
**ANDERSON FORT ROCK 1002 (1601135)**  
REMINGTON ELENA 15T

SAR FORT ROCK 151R  
SAR EUGENE 87N  
K C F BENNETT TOTAL AMF CAF NHF DDF  
REMINGTON ELENA 38R

SAR WATERTON 2R  
**SAR MISS MORRISON 128W (1503169)**  
SAR MISS MORRISON 34N

R&J ATLAS 3201  
SFL ROSEBUD LADY 4E  
SAR BORDER 62L  
SAR MISS MORRISON 93L

Pen #8

Lot #259



Lot #161



Lot #179





GRP

169

MALE SAR 169B APRIL 02 2014 #1790657

**RAFTER S RUSH LAKE 169B**

BW: 87 lbs. AOD: 2 205D Wt: 583 lbs.

SOO LINE MOTIVE 9016  
**WIWA CREEK RUSH LAKE 71'12 (1663194)**  
WIWA CREEK PRIDE 63'10

SAR SILVER PRIDE 77S  
**RAFTER S PEARL 178Z (1705784)**  
SAR PEARL 94M

HF KODIAK 5R AMF CAF NHF MAF DDF  
TLA BEAUTY 5R  
WIWA CREEK FULLBACK 19'07  
WIWA CREEK PRIDE 94'06

T Z PRIDE 8P  
SAR MISS MORRISON 34N  
WIWA CREEK STOCKMAN 25'95  
DOUBLE J PEARL 245F

35

MALE SAR 35B MARCH 15 2014 #1790570

**RAFTER S RUSH LAKE 35B**

BW: 90 lbs. AOD: 10 205D Wt: 577 lbs.

SOO LINE MOTIVE 9016  
**WIWA CREEK RUSH LAKE 71'12 (1663194)**  
WIWA CREEK PRIDE 63'10

WIWA CREEK KRUGERRAND 223'02  
**SAR PRINCESS 58P (1245749)**  
SAR PRINCESS 186L

HF KODIAK 5R AMF CAF NHF MAF DDF  
TLA BEAUTY 5R  
WIWA CREEK FULLBACK 19'07  
WIWA CREEK PRIDE 94'06

EASTONDALE KRUGERRAND 63'00  
WIWA CREEK BELLEMERE 14B 25'97  
WIWA CREEK STOCKMAN 48'95  
SAR PRINCESS 114H



Rush Lake as a Yearling

146

MALE SAR 146B MARCH 29 2014 #1790645

**RAFTER S ESCALADE 146B**

BW: 77 lbs. AOD: 2 205D Wt: 606 lbs.

WIWA CREEK ESCALADE 815'08  
**WIWA CREEK ESCALADE 77'10 (1554447)**  
WIWA CREEK BONNIE 62'08

WIWA CREEK MONARCH 6'08  
**RAFTER S ERICA 51Z (1705931)**  
SAR ERICA 102U

ANNA'S STUDMUFFIN 102S  
WIWA CREEK EVERGREEN 411'04  
SWITZ MONARCH 7R  
WIWA CREEK BONNIE 73'06

SWITZ MONARCH 7R  
WIWA CREEK EVERGREEN 37L 38'04  
WIWA CREEK KRUGERRAND 214'02  
SAR ERICA 163M

59

MALE SAR 59B MARCH 18 2014 #1790591

**RAFTER S RUSH LAKE 59B**

**BW: 91 lbs. AOD: 13 205D Wt: 589 lbs.**

SOO LINE MOTIVE 9016  
**WIWA CREEK RUSH LAKE 71'12 (1663194)**  
WIWA CREEK PRIDE 63'10

HF KODIAK 5R AMF CAF NHF MAF DDF  
TLA BEAUTY 5R  
WIWA CREEK FULLBACK 19'07  
WIWA CREEK PRIDE 94'06

WIWA CREEK STOCKMAN 48'95  
**SAR BEAUTY 102L (1060921)**  
ABERLYNN BEAUTY 30'93

APEX STOCKMAN 061  
WIWA CREEK ERICA 37'86  
WIWA CREEK ATLAS 13'90  
ABERLYNN BEAUTY 6'86

228

MALE SAR 228B APRIL 20 2014 #1790702

**RAFTER S RUSH LAKE 228B**

**BW: 92 lbs. AOD: 7 205D Wt: 580 lbs.**

SOO LINE MOTIVE 9016  
**WIWA CREEK RUSH LAKE 71'12 (1663194)**  
WIWA CREEK PRIDE 63'10

HF KODIAK 5R AMF CAF NHF MAF DDF  
TLA BEAUTY 5R  
WIWA CREEK FULLBACK 19'07  
WIWA CREEK PRIDE 94'06

F-R 662 LAD 4011  
**SAR BLACKCAP MARY 313T (1392710)**  
SAR BLACKCAP MARY 133P

DOUBLE AA WINSTON 662'01  
F-R 60B LASS 01  
HI DIAMOND BLACK CLASS 2031  
SAR BLACKCAP MARY 120K

131

MALE SAR 131B MARCH 27 2014 #1792129

**RAFTER S OLD POST 131B**

**BW: 80 lbs. AOD: 4 205D Wt: 523 lbs.**

DOUBLE AA OLD POST BANDOLIER AMF CAF NHF DDF  
**LLB OLD POST 878Z (1687642)**  
MV F TIBBIE 139U

DOUBLE AA BLACKMAN 252'96  
DOUBLE AA ANNIE K 548'99  
S A V NET WORTH 4200 AMF CAF NHF DDF  
MV F TIBBIE 80R

ANGUS ACRES HEADS UP 137R  
**REMINGTON BLACKCLASS 355X (1615684)**  
REMINGTON BLACKCLASS 471T

ANGUS ACRES HEADS UP 165L  
LAZY J BARDELLA LASS 37G  
S A V 8180 TRAVELER 004 DMF DWF AMF CAF NHF OSF DDF  
S A V BLACKCLASS 124 EA

152

MALE SAR 152B MARCH 30 2014 #1825734

**RAFTER S LAD 152B**

**BW: 68 lbs. AOD: 2 205D Wt: 609 lbs.**

WJ MECHANIC 9298W  
**F-R 9298 LAD 2054Z (1715060)**  
F-R 6210 LASS 9194

CROWFOOT MECHANIC 5789R  
CROWFOOT G V LASS 6686S  
F-R 111 LAD 6210  
F-R 60B LASS 3031

WIWA CREEK MONARCH 6'08  
**RAFTER S KARAMA 196Z (1705881)**  
SAR KARAMA 137T

SWITZ MONARCH 7R  
WIWA CREEK EVERGREEN 37L 38'04  
SAR STOCKMAN 90K  
DOUBLE J KARAMA 159F

79

MALE SAR 79B MARCH 22 2014 #1790612

**RAFTER S FORT ROCK 79B**

**BW: 90 lbs. AOD: 4 205D Wt: 575 lbs.**

BELVIN BOARDWALK 11'92  
**SFL FORT ROCK 11F (859311)**  
WICKLOW MISS ROSEBUD 22C

V D A R NEW TREND 315 AMF CAF NHF DDF  
BELVIN LADY BLOSSOM 11'88  
RONAN TEX 10X  
WICKLOW MISS ROSEBUD 44S

SAR WATERTON 14U  
**SAR MORRISON 311X (1562591)**  
SAR MORRISON 168R

SAR WATERTON 2R  
SAR TIB ANNIE K 93S  
SFL FORT ROCK 11F  
SAR MORRISON 75M

61

MALE SAR 61B MARCH 18 2014 #1792116

**RAFTER S OLD POST 61B**

**BW: 88 lbs. AOD: 4 205D Wt: 574 lbs.**

DOUBLE AA OLD POST BANDOLIER AMF CAF NHF DDF  
**LLB OLD POST 878Z (1687642)**  
MV F TIBBIE 139U

DOUBLE AA BLACKMAN 252'96  
DOUBLE AA ANNIE K 548'99  
S A V NET WORTH 4200 AMF CAF NHF DDF  
MV F TIBBIE 80R

SAR SILVER PRIDE 77S  
**SAR KRUGER 95X (1562679)**  
SAR KRUGER 73P

T Z PRIDE 8P  
SAR MISS MORRISON 34N  
WIWA CREEK KRUGERRAND 214'02  
SAR KARAMA 3L

Pen #9

Lot #59



Lot #131



Lot #79



# New Sires at Stauffer Ranches

## RAFTER S CHINOOK LAKE 241B

*A real standout Rush Lake son with lots of breeding and style in a very complete package.*

*We look forward to calves from 241B in the spring of 2016.*

*A real Sale Feature!*



Rafter S Chinook Lake 241B



SAV Hilite 4088

## SAV HILITE 4088

*An international son we invested in from SAV. He brings lots of performance and is backed maternally by the Blackcap May family.*

*We look forward to getting calves from this young sire in the spring of 2016.*

## RAFTER S DENSITY 72B

*A real meat bull – huge ribeye, easy fleshing son of Density out of a top 77S daughter.*

*We look forward to his offspring as well.*

*Top Sale Feature!*



Rafter S Density 72B



Rafter S Mountain Rush 36B

## RAFTER S MOUNTAIN RUSH 36B

*We used this top-notch Rush Lake son on a group of 35 heifers. He is out of a high producing "4011" daughter.*

*Top Sale Feature!*

# *Rush Lake* Heading to Spivey Farms, Illinois!



Wiwa Creek Rush Lake 71'12

“**Rush Lake**” will have a lasting impact here at Stauffer Ranches and will carry on his legacy through the production of his daughters. His style, presence and great breeding ability was truly remarkable. “**Rush Lake**” will continue to be represented with his outstanding progeny in this sale, our 2017 sale and 2018 sale. Your largest source of his progeny is here at Stauffer Ranches.

We are very pleased to have “**Rush Lake**” head south to Spivey Farms in Illinois to continue his contribution with the same great impact as he has here at our ranch.

We would like to thank these progressive breeders for their investment in Rush Lake Semen –

*Sheidaghan Angus* (Maple Creek, Saskatchewan)

*Bar 4A Cattle Co.* (Laglace, Alberta)

*Arda Farms* (Acme, Alberta)

*Lief Brost* (Piapot, Saskatchewan)

*Diamond T* (Didsbury, Alberta)

*Lane Willms – Pebble Ridge Stock Farm* (Rush Lake, Saskatchewan)

# Terms & Conditions

**CATTLE INSPECTION:** All carry permanent identity tags corresponding to Sale Lot Numbers. All shall be available for inspection prior to sale.

**ALL CATTLE ARE SOLD:** Subject to such tests as required for export under regulations of the Health of Animals Branch, Department of Agriculture for Canada - those corresponding to Bureau of Animal Industry requirements.

**BREEDING GUARANTEE:** All cattle are sound & right and sell with a responsible breeder guarantee of satisfaction. In the event of any unlikely dispute, the regular terms and conditions, standard with the Canadian Aberdeen Angus Association shall apply.

**INSURANCE:** Ownership risk to purchaser commences when the Auctioneer's hammer falls. A representative from Pincher Creek Agencies will be available to look after your insurance needs on Sale Day and we strongly request you participate in one form or another to hopefully avoid any unforeseeable mishaps.

**STAUFFER RANCHES RESERVES THE RIGHT** to collect semen off any bull in the sale at their expense and the buyer's convenience.

**TERMS OF SALE:** Are cash or cheque at par, payable to Clerks of the Sale on Sale Day. U.S. Funds will be accepted at the current rate of exchange. No release will be given until satisfactory settlement has been made. We reserve the right to withhold animals from shipment for whom payments have not been received prior to departure times.

**ALL PERSONS** who attend the Sale do so at their own risk, and the Owners and Sale Staff assume no liability, legal or otherwise, for property loss or for any accidents that may occur.

**ANNOUNCEMENTS:** Errors discovered in the catalogue will be corrected by announcements from the auction stand at sale time and such corrections will take precedence over the printed material in the catalogue.

**DELIVERY OF SALE BULLS:** Immediately following the sale, Stauffer Ranches will provide free delivery to your ranch, up to 250 miles, and to central sale barn locations after that. With these bulls coming of two years of age, we fully expect them to adapt comfortably to your herd bull battery without too much additional care.



We appreciate the support of the  
Southern Alberta Livestock  
Exchange in Fort Macleod.  
Ph: 403-553-3315

# Cornerstone Cows in Our Herd



43X



475



34N



51U



70H

# Kehler Stauffer Water Endowment Fund



KEHLER STAUFFER



## “KEHLER STAUFFER WATER ENDOWMENT FUND”

In the spring of 2015 we set up the “Kehler Stauffer Water Endowment Fund” which will be managed by the “Community Foundation of Lethbridge and Southwestern Alberta”. The sole beneficiary, initially, will be the Alberta Farm Safety Center in Raymond, Alberta, specifically geared towards their Grade Two Water Awareness Program.



The Farm Safety Centre reaches out to over 300 public schools and 150 Colony Schools. Investing in our children now is a wise investment in the future. Influencing their personal attitudes and actions as they grow and mature will pay significant dividends as they move forward and become our decision makers of tomorrow.

Further inquiries may be directed to George Hall, Executive Director, Community Foundation of Lethbridge and Southwestern Alberta.

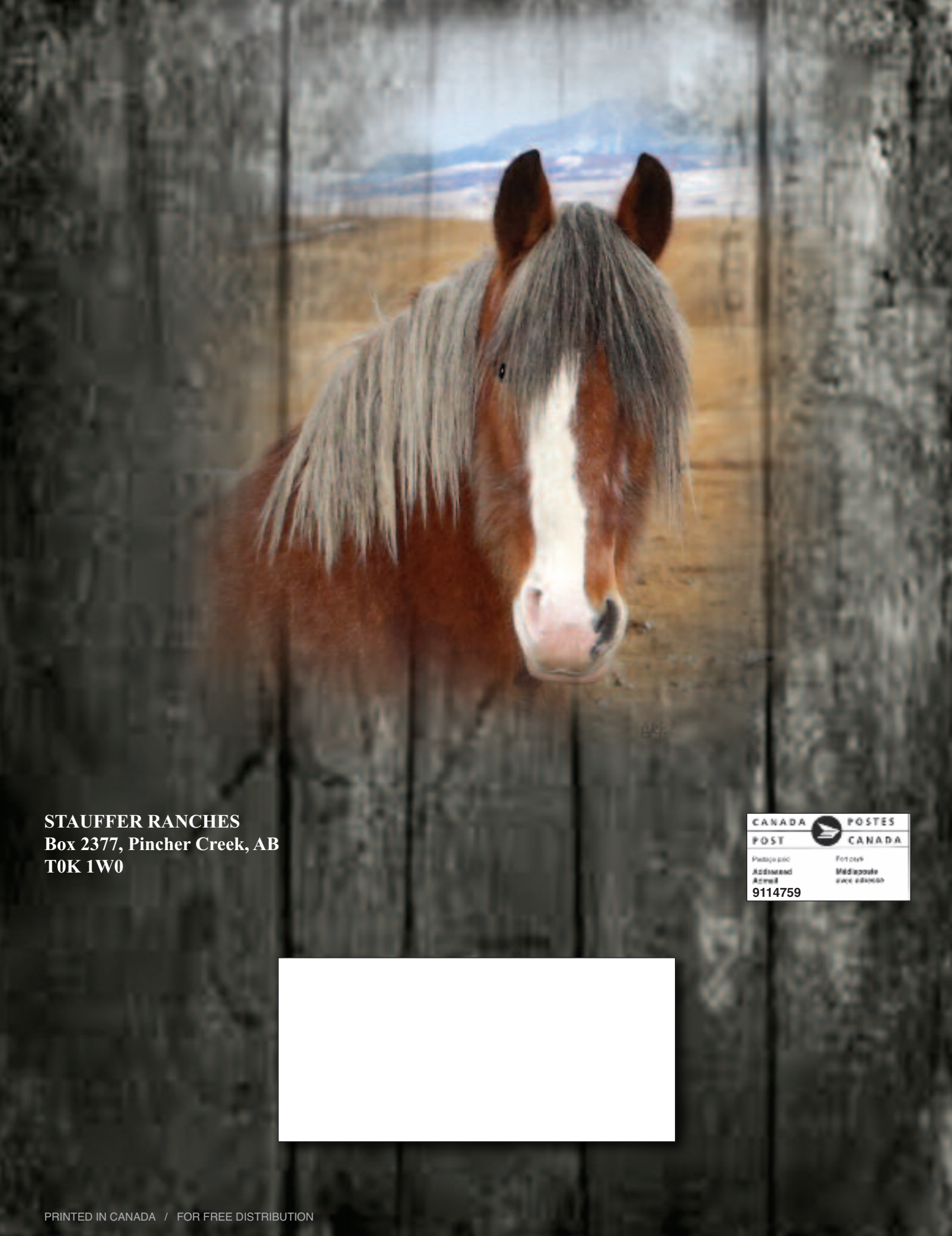

**STAUFFER RANCHES**  
**Box 2377, Pincher Creek, AB**  
**T0K 1W0**

